

MICROFILMED

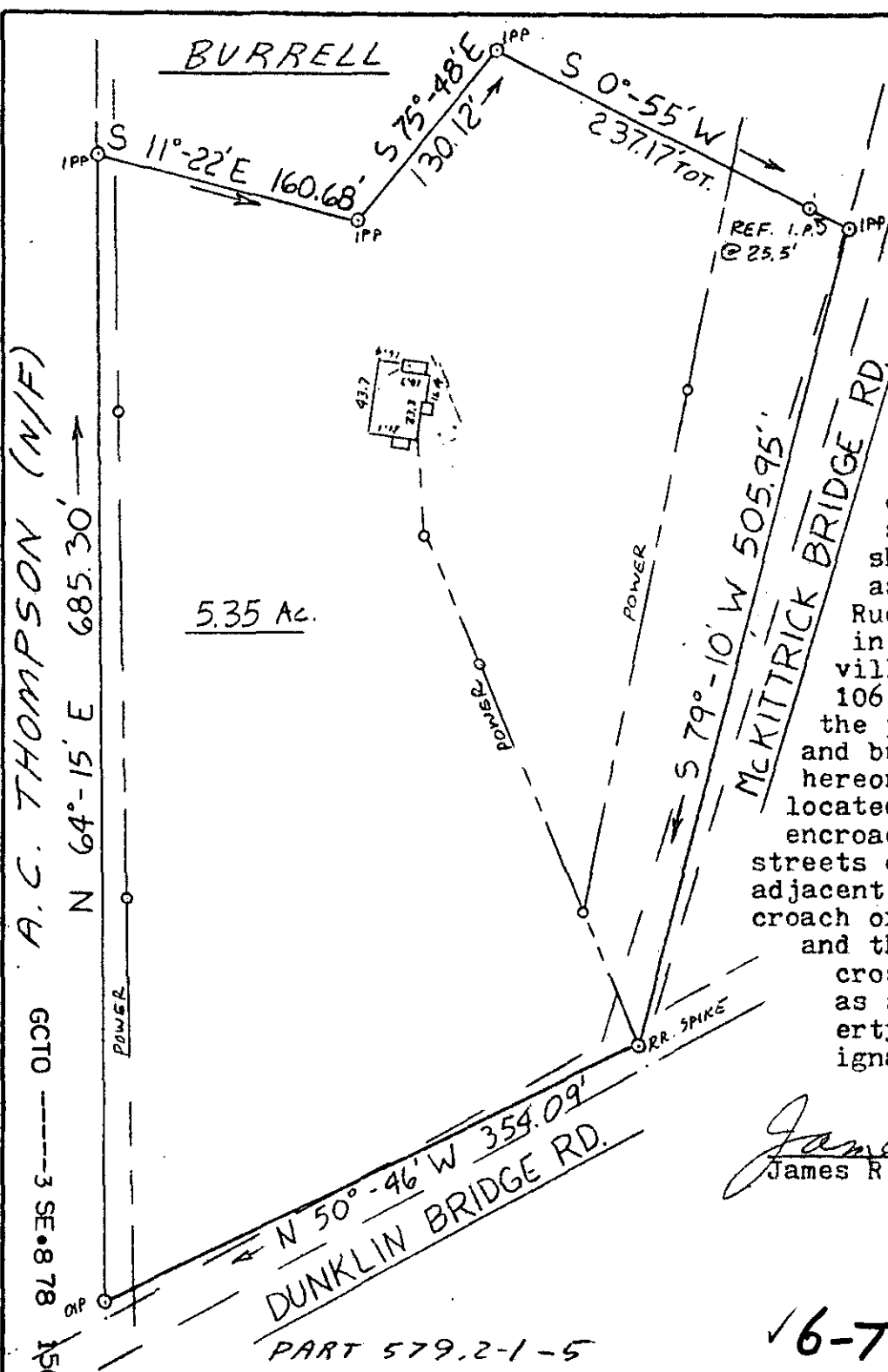

This is to certify that on August 24, 1978, I surveyed the property shown on this plat known as a portion of Douglas R. Rucker Property recorded in the RMC Office of Greenville County in Deed Book 1063, on Page 204, and that the property lines, walls, a and buildings are as shown hereon; that the building located on said lot does not encroach or project on adjacent streets or property, and that no adjacent walls or buildings encroach or project on said premises, and that no utility lines cross this property except as shown hereon. This property is not located in a designated flood hazard area.

James R. Freeland
 James R. Freeland RLS

7746

✓ 6-7-24

FILED
 GREENVILLE, CO. S.C.
 8 9 47 AM '78
 SHINIE S. TANKERSLEY
 R.M.C.

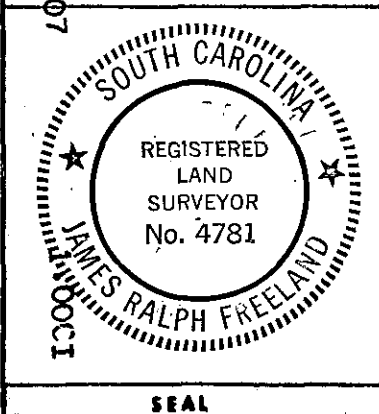

**STATE OF SOUTH CAROLINA
 GREENVILLE COUNTY**

PROPERTY OF

MENDEL M. MANTOOTH
 &
KAREN F. MANTOOTH

FREELAND & ASSOCIATES
 Engineers • Land Surveyors

GREENVILLE, S. C.

SURVEY DG
 DRAWN RP
 CHECK JRF
 SCALE 1" = 100
 DATE 8-25-78
 DWG. NO. 78-2341

OLD 1706 & 840